

GREEN PARK EDUCATIONAL INSTITUTIONS, NAMAKKAL



HOSTEL ADMISSION TEST (HAT -2025)

H

XI-STD CBSE BOYS – HOSTEL ADMISSION

- ✚ Hostel facility is available only for **XI STD CBSE Boys (200 students only)**.
- ✚ Hostel admission for **XI STD CBSE Boys** will be granted to the **Top 200** students based on the marks scored in the Hostel Admission Test (**HAT - 2025**).
- ✚ Hostel admission for **XI STD CBSE BOYS** will be given only for those students who have completed their **X Grade in CBSE Board**.

ENTRANCE EXAM DATE:

ENTRANCE EXAM DATE FOR XI CBSE BOYS HOSTEL ADMISSION(HAT-25)		
DATE & DAY	EXAM TIMING	DURATION
14.03.2025 (FRIDAY)	10.00 AM to 12.00 Noon	120 Minutes

- Hostel admission for **XI STD CBSE BOYS** will be based on **HAT-2025**.
- For **XI STD CBSE BOYS** hostel admission, entrance exam will be conducted only in the above mentioned date.
- For hostel admission, Students are allowed to write the entrance exam only once in the above mentioned date.
- For hostel admission, Students **will not be allowed** to write the entrance exam on any other dates.
- Result will be published on the same day of the **HAT-2025** Exam.
- After publishing the exam results, parents can get the results from the School office.
- Students **who are eligible** for the Hostel admission should confirm their admission by getting the **Enrollment card** from the school office on or before **17.03.25(Monday)**.
- Students should submit the documents mentioned in the Enrollment card at the time of admission.
- Those Students **who do not get the Enrollment card** within the **stipulated time** will have to write a separate entrance exam for Day scholar admission.
- Students **who are not eligible** for Hostel admission should write a separate entrance exam for **Day scholar Admission**.
- Students can get the details of entrance exam for the Day scholar admission from the school office.
- **SCHOLARSHIP:**
 - Scholarship for the **Top 25** students will be given based on the marks scored in the **HAT-2025**.
 - Scholarship will be given only in the **Second term and it covers only Tuition fees**.

➤ ENTRANCE EXAM INSTRUCTIONS:

- Students should report to the school premises before **09.30 am**.
- Students should bring the Hall ticket given at the time of Registration without fail.
- Students will be provided an **OMR** sheet to shade their responses.
- Follow the instructions of the invigilator to fill the OMR Sheet.
- With utmost care shade the corresponding letters of your Hall ticket number & Test booklet code.
- Follow the instructions shown in the above image to shade the correct answers in the right method.
- Apart from shading the answers do not mark or scribble anything in the OMR sheet.
- Students should bring a **Blue or Black ball point pen** for shading the objective questions on the OMR sheet.
- Students should carry all the necessary materials for the exam such as pen, pencil, eraser, scale, geometry box etc...
- **Students should follow the Dress code while coming for the Entrance exam.**
- **Green Park Students should wear School uniform while appearing for the Entrance exam.**

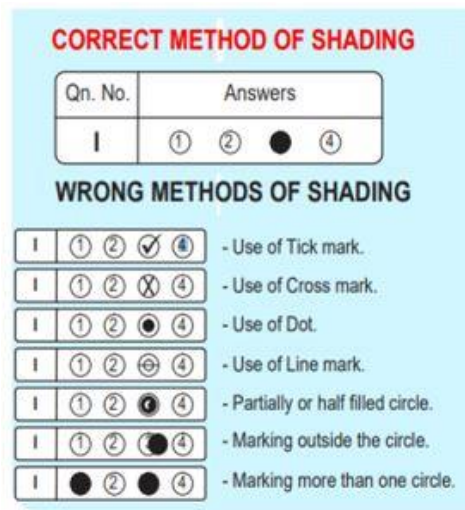

DRESS CODE FOR OTHER STUDENTS

✚ Allowed dress format for male Candidates:

- **Light coloured Formal half hand Shirts and Pants.**

✚ Allowed dress format for female candidates:

- **Light coloured formal half sleeve chudidhar.**

All other formats of Dresses are not allowed.

➤ MODE OF EXAMINATION:

HAT-2025 is a Pen & Paper-based exam (OFFLINE EXAM) to be answered on the specially designed machine gradable OMR sheet using **Blue (or) Black ball point pen** along with the descriptive paper.

➤ **MEDIUM OF EXAMINATION: ENGLISH**

➤ **DURATION OF EXAM:**

The duration of the exam would be **120 minutes**.

➤ **ENTRANCE EXAM TIMING :**

REPORTING TIME : **09.30 AM**

EXAM TIMING: **10.00 AM to 12.00 Noon.**

S.no	PAPER TYPE	TIMING
1	Theory Paper	10.00 am – 10.50 am
2	Objective Paper	10.50 am – 12.00 Noon

➤ **ELIGIBILITY TO APPEAR FOR HAT-2025:**

- **Students who appear for the Qualifying Examination in 2025 in CBSE Board across India.**

➤ **PATTERN OF THE EXAM:**

The Exam pattern of HAT-2025 comprises both Objective and Descriptive questions.

SNO	TYPE	NUMBER OF QUESTIONS	MARKS	TYPE OF QUESTIONS
1	OBJECTIVE TYPE (NO CHOICE)	50	100	MCQ (Multiple Choice Questions).
2	DESCRIPTIVE TYPE (NO CHOICE)	5	25	DESCRIPTIVE
TOTAL		55 QUESTIONS	125 MARKS	

SECTION	PAPER TYPE	DESCRIPTION
SEC-A	OBJECTIVE TYPE (MAT-20, SCI-30) (NO CHOICE)	Section-A consists of 50 questions. (2) Marks will be awarded for the correct answer and (1) Mark will be deducted for each wrong answer. Un-attempted / Unanswered Questions will be given no marks.
SEC-B	DESCRIPTIVE TYPE (M-2,P-1,C-1,B-1) (NO CHOICE)	Section-B consists of (5) questions (Maths-2, Physics-1, Chemistry-1 and Biology-1). Each question carries (5) marks. No negative marking in SEC-B.

SYLLABUS FOR ENTRANCE EXAM FROM STD – X

CBSE BOARD

SUBJECT	PORTION
MATHS	Quadratic Equations, Arithmetic progression, Co-ordinate geometry, Trigonometry (Including heights and distance), Surface areas and Volumes, Probability, Polynomials, Triangles.
SCIENCE	X-CBSE Board Exam – 2024 syllabus fully